

**This electronic collection of documents is provided  
for the convenience of the user  
and is Not a Certified Document –**

**The documents contained herein were originally issued  
and sealed by the individuals whose names and license  
numbers appear on each page, on the dates appearing  
with their signature on that page.**

**This file or an individual page  
shall not be considered a certified document.**

# CHEROKEE COUNTY

PROJECT REFERENCE NO.	SHEET NO.	
2020CPT.14.03.20201		
STATE PROJECT	F.A. PROJECT NO.	DESCRIPTION
		DN00661

TIP PROJECT: NA

CONTRACT: DN00661

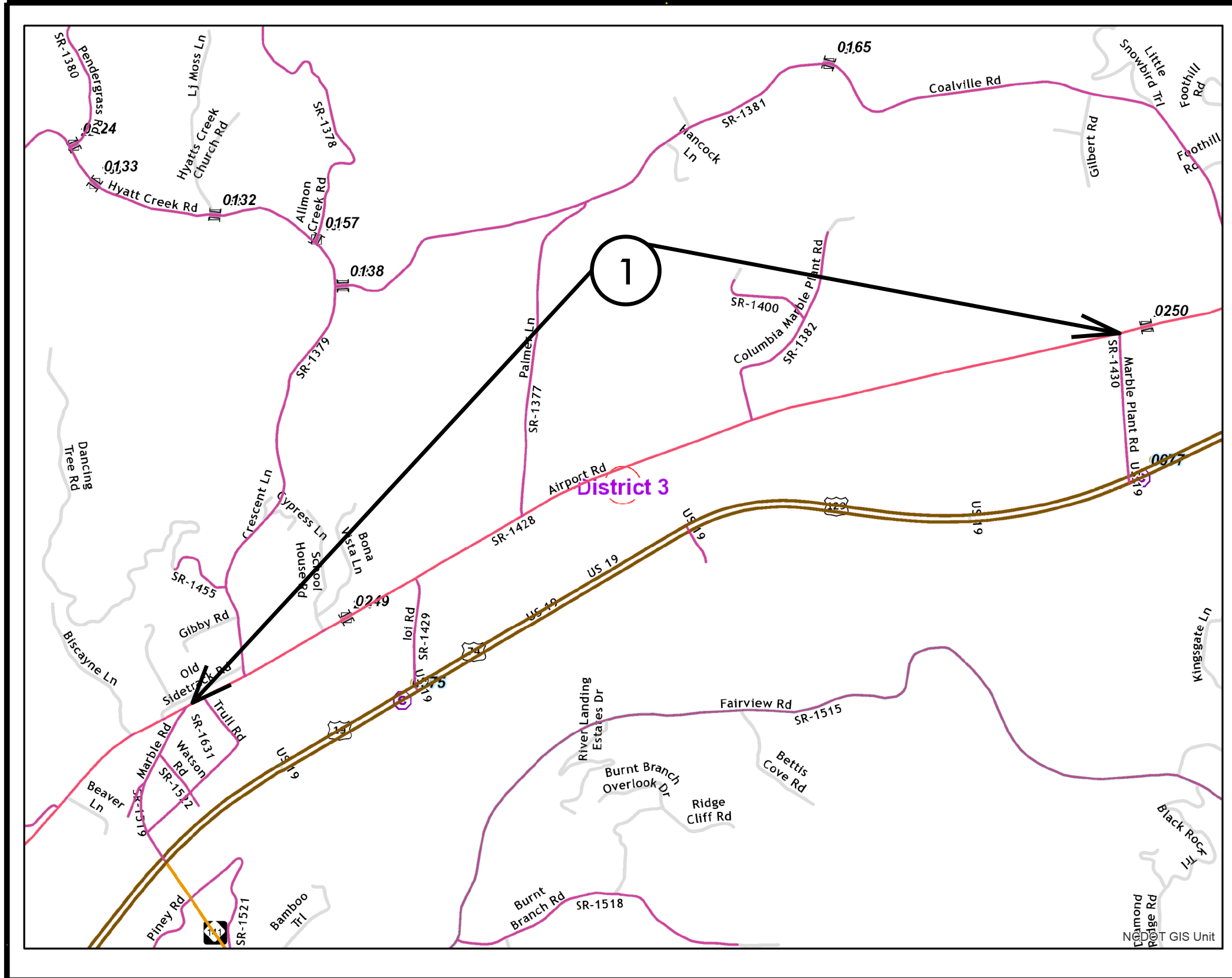

MAP 1



BEG

END

# CHEROKEE COUNTY

PROJECT REFERENCE NO.	SHEET NO.	
2020CPT14.03.20201	2	
STATE PROJECT	F.A. PROJECT NO.	DESCRIPTION
		DN00661

**CONTRACT: DN00661**      **TIP PROJECT: N/A**

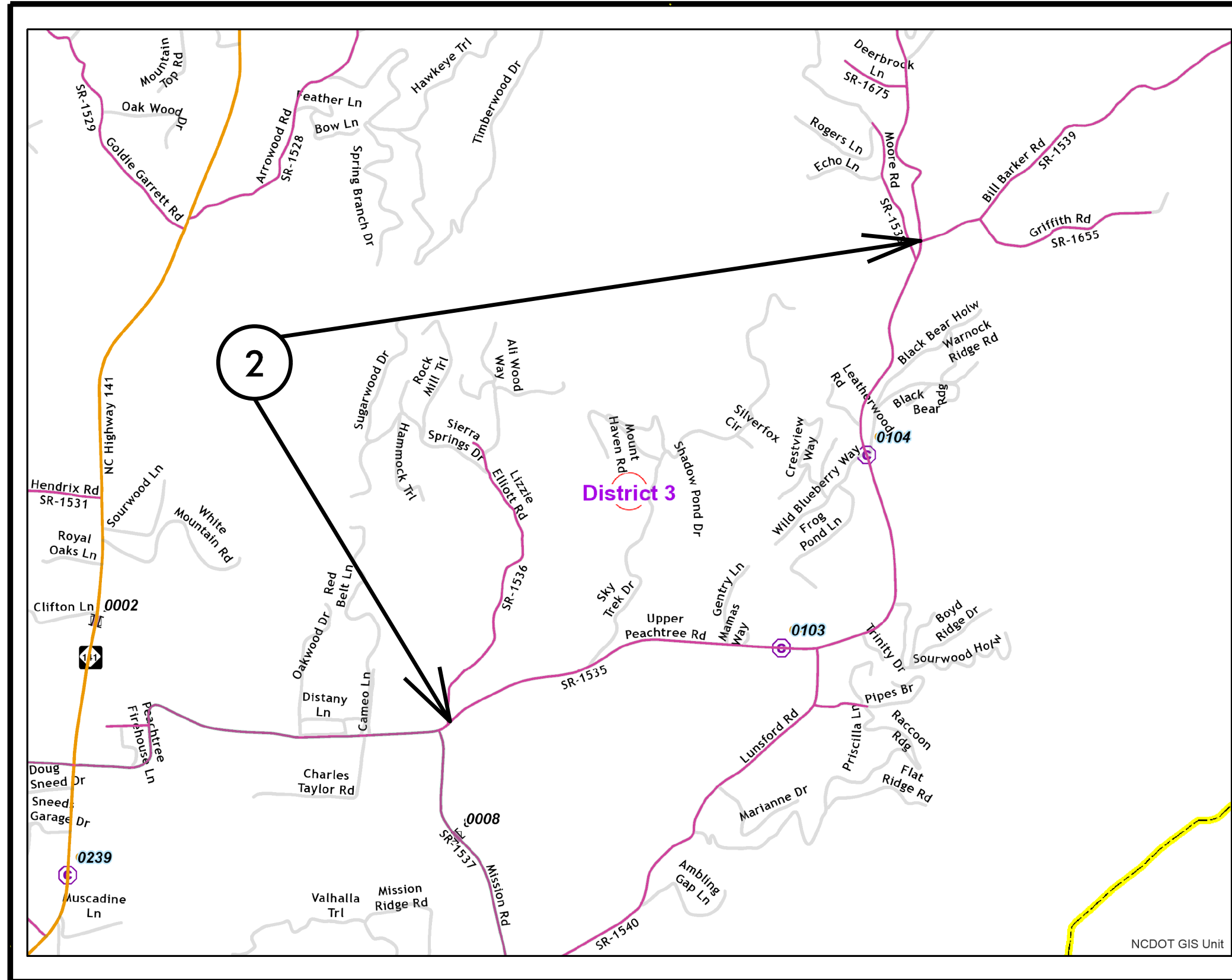

**MAP 2**



**BEG**

**END**

# CHEROKEE COUNTY

PROJECT REFERENCE NO.		SHEET NO.
2020CPT.14.03.20201		3
STATE PROJECT	F.A. PROJECT NO.	DESCRIPTION
		DN00661

TIP PROJECT: N/A

CONTRACT: DN00661

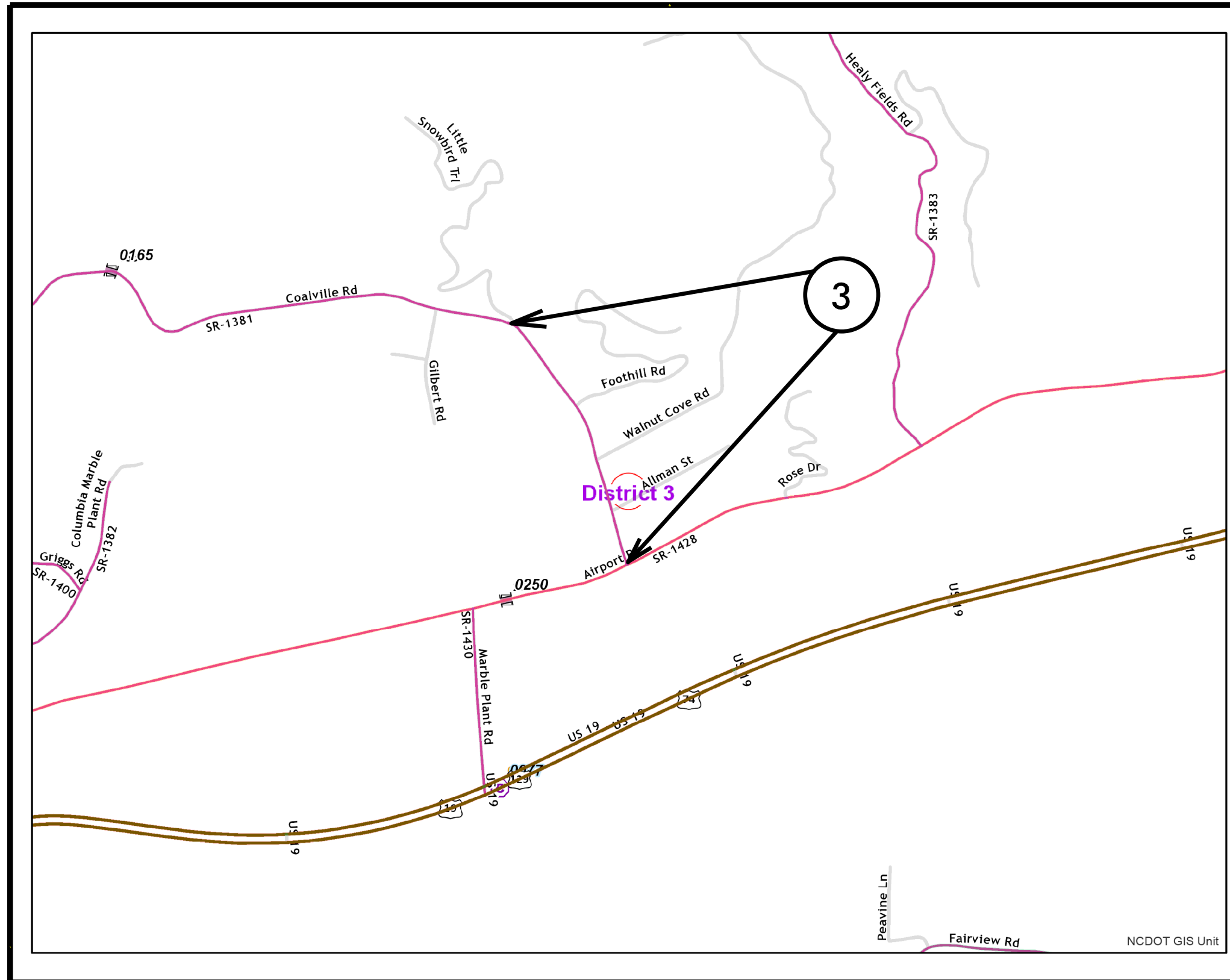

MAP 3



BEG



END

# CLAY COUNTY

PROJECT REFERENCE NO.	SHEET NO.
2020CPT.14.03.20221	4
STATE PROJECT	F.A. PROJECT NO.
	DESCRIPTION
	DN00661

CONTRACT: DN00661 TIP PROJECT: NA

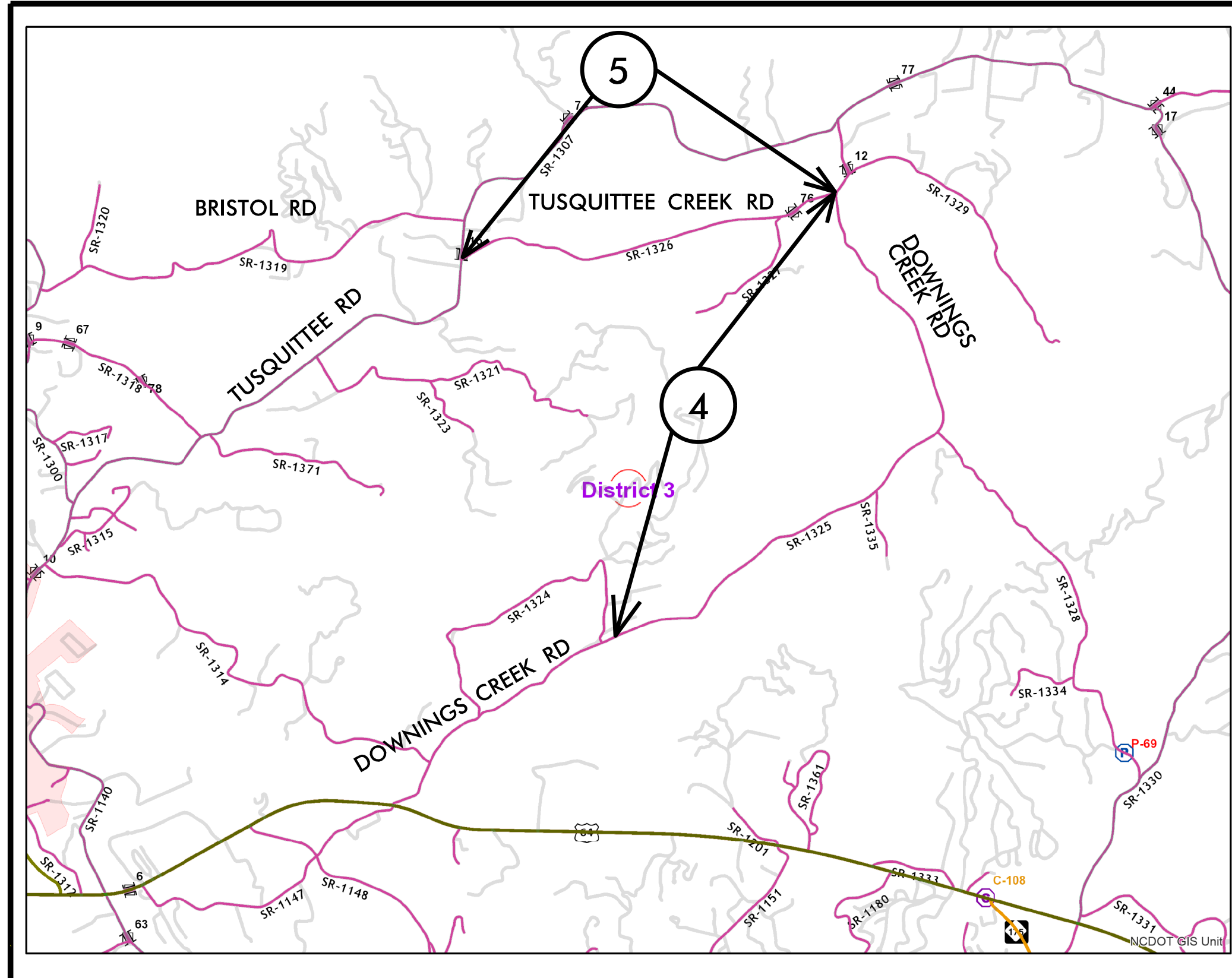

MAP 4



BEG

END

MAP 5



BEG

END

NCDOT GIS Unit

PROJECT REFERENCE NO.	SHEET NO.
2020CPT.14.03.20201	5
STATE PROJECT	F.A. PROJECT NO.
2020CPT.14.03.20221	DN00661

# TYPICAL 1

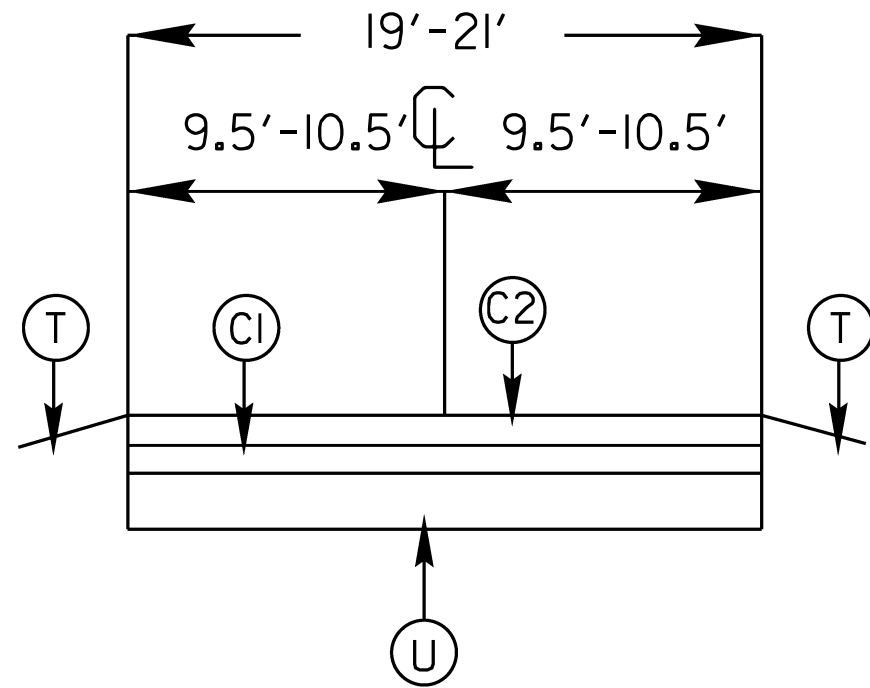

# TYPICAL 2

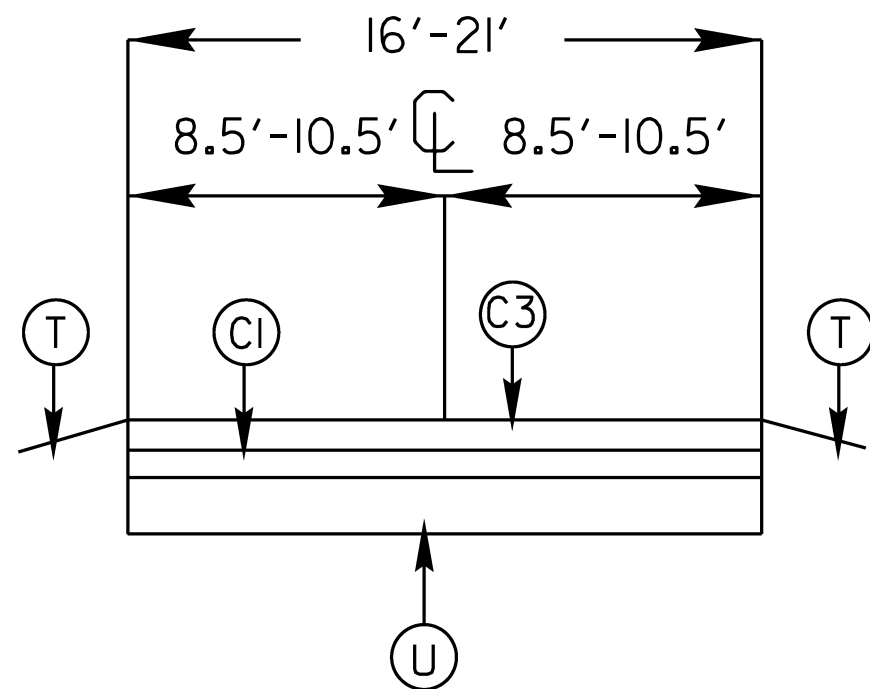

## SURFACING SCHEDULE

ITEM NO	DESCRIPTION
C1	PROP. APPROX. 3/4" ASPHALT CONCRETE SURFACE COURSE, (LEVELING) TYPE S9.5B, AT AN AVERAGE RATE OF 82.5 LBS PER SQ. YD. AT LOCATIONS AS DIRECTED BY PROJECT ENGINEER
C2	PROP. APPROX. 1 1/4" ASPHALT CONCRETE SURFACE COURSE, TYPE SF9.5B AT AN AVERAGE RATE OF 137.5 LBS.PER.SQ.YD
C3	PROP. APPROX. 1 1/2" ASPHALT CONCRETE SURFACE COURSE, TYPE S9.5C AT AN AVERAGE RATE OF 168 LBS.PER.SQ.YD
T	SHOULDER RECONSTRUCTION
U	EXISTING ASPHALT

PROJECT NO.	SHEET NO.	TOTAL NO.
2020CPT.14.03.20201	6	
2020CPT.14.03.20221		

### SUMMARY OF QUANTITIES

PROJECT NO	COUNTY	MAP NO	ROUTE	DESCRIPTION	TYP NO	LANES	LANE TYPE	FINAL SURFACE TESTING REQUIRED	WARM MIX ASPHALT REQUIRED	LENGTH	WIDTH	1245000000-E	1519000000-E	1520000000-E	1523000000-E	1575000000-E	1704000000-E
												SHOULDER RECONSTRUCTION	SURFACE COURSE, S9.5B	LEVELING COURSE, S9.5B	SURFACE COURSE, S9.5C	ASPHALT BINDER FOR PLANT MIX	PATCHING EXISTING PAVEMENT
												SMI	TONS	TONS	TONS	TONS	TONS
2020CPT.14.03.20201	Cherokee	1	SR-1428 AIRPORT ROAD		2	2	2WU	NO	NO	1.83	21	3.66		933	2,096	188	250
<b>TOTAL FOR MAP NO. 1</b>												<b>1.83</b>	<b>3.66</b>	<b>933</b>	<b>2,096</b>	<b>188</b>	<b>250</b>
2020CPT.14.03.20201	Cherokee	2	SR-1535 UPPER PEACHTREE ROAD		1	2	2WU	NO	NO	2.01	21	4.02	1,882	1,025	195	150	
<b>TOTAL FOR MAP NO. 2</b>												<b>2.01</b>	<b>4.02</b>	<b>1,025</b>	<b>1,882</b>	<b>195</b>	<b>150</b>
2020CPT.14.03.20201	Cherokee	3	SR-1381 COALVILLE RD	FROM SR-1428 TO PVT CHNG .35 MILES NORTH OF SR-1428	2	2	2WU	NO	NO	0.41	16	0.82		179	352	33	80
<b>TOTAL FOR MAP NO. 3</b>												<b>0.41</b>	<b>0.82</b>	<b>179</b>	<b>352</b>	<b>33</b>	<b>80</b>
<b>TOTAL FOR PROJ NO. 2020CPT.14.03.20201</b>												<b>4.25</b>	<b>8.50</b>	<b>2,137</b>	<b>2,448</b>	<b>416</b>	<b>480</b>
2020CPT.14.03.20221	Clay	4	SR-1325 DOWNINGS CREEK RD		1	2	2WU	NO	NO	3.38	19	6.76	2,865	1,559	296	80	
<b>TOTAL FOR MAP NO. 4</b>												<b>3.38</b>	<b>6.76</b>	<b>1,559</b>	<b>2,865</b>	<b>296</b>	<b>80</b>
2020CPT.14.03.20221	Clay	5	SR-1326 TUSQUITTEE CREEK RD		1	2	2WU	NO	NO	1.76	19	3.52	1,492	812	154		
<b>TOTAL FOR MAP NO. 5</b>												<b>1.76</b>	<b>3.52</b>	<b>812</b>	<b>1,492</b>	<b>154</b>	
<b>TOTAL FOR PROJ NO. 2020CPT.14.03.20221</b>												<b>5.14</b>	<b>10.28</b>	<b>2,371</b>	<b>4,357</b>	<b>450</b>	<b>80</b>
<b>GRAND TOTAL</b>												<b>9.39</b>	<b>18.78</b>	<b>4,508</b>	<b>6,239</b>	<b>2,448</b>	<b>560</b>

### THERMOPLASTIC AND PAINT QUANTITIES

PROJECT NO	COUNTY	MAP NO	ROUTE	DESCRIPTION	TYP NO	LANES	LANE TYPE	LENGTH	WIDTH	413000000	4457000000-N	4810000000-E		4835000000-E	4840000000-N		
										WORK ZONE ADVANCE/GENERAL WARNING SIGNING	TEMPORARY TRAFFIC CONTROL	4" WHITE PAINT	4" YELLOW PAINT	24" WHITE PAINT	PAINT MSG SCHOOL		
										MI	FT	SF	LS	LF	LF	LF	EA
2020CPT.14.03.20201	Cherokee	1	SR-1428 AIRPORT ROAD		2	2	2WU	1.83	21	205	1.00			200	12		
<b>TOTAL FOR MAP NO. 1</b>										<b>1.83</b>		<b>205</b>	<b>1</b>		<b>200</b>	<b>12</b>	
2020CPT.14.03.20201	Cherokee	2	SR-1535 UPPER PEACHTREE ROAD		1	2	2WU	2.01	21	225				100			
<b>TOTAL FOR MAP NO. 2</b>										<b>2.01</b>		<b>225</b>			<b>100</b>		
2020CPT.14.03.20201	Cherokee	3	SR-1381 COALVILLE RD	FROM SR-1428 TO PVT CHNG .35 MILES NORTH OF SR-1428	2	2	2WU	0.41	16	46		8,823	8,822	80			
<b>TOTAL FOR MAP NO. 3</b>										<b>0.41</b>		<b>46</b>		<b>8,823</b>	<b>8,822</b>	<b>80</b>	
<b>TOTAL FOR PROJ NO. 2020CPT.14.03.20201</b>										<b>4.25</b>		<b>476</b>	<b>1</b>	<b>8,823</b>	<b>8,822</b>	<b>380</b>	<b>12</b>
												<b>17,645</b>					
2020CPT.14.03.20221	Clay	4	SR-1325 DOWNINGS CREEK RD		1	2	2WU	3.38	19	378		72,738	72,724	100			
<b>TOTAL FOR MAP NO. 4</b>										<b>3.38</b>		<b>378</b>		<b>72,738</b>	<b>72,724</b>	<b>100</b>	
2020CPT.14.03.20221	Clay	5	SR-1326 TUSQUITTEE CREEK RD		1	2	2WU	1.76	19	198		37,875	37,868	100			
<b>TOTAL FOR MAP NO. 5</b>										<b>1.76</b>		<b>198</b>		<b>37,875</b>	<b>37,868</b>	<b>100</b>	
<b>TOTAL FOR PROJ NO. 2020CPT.14.03.20221</b>										<b>5.14</b>		<b>576</b>		<b>110,613</b>	<b>110,592</b>	<b>200</b>	
												<b>221,205</b>					
<b>GRAND TOTAL</b>										<b>9.39</b>		<b>1,052</b>	<b>1</b>	<b>119,436</b>	<b>119,414</b>	<b>580</b>	<b>12</b>
												<b>238,850</b>					

## SIGNING FOR RESURFACING PROJECTS

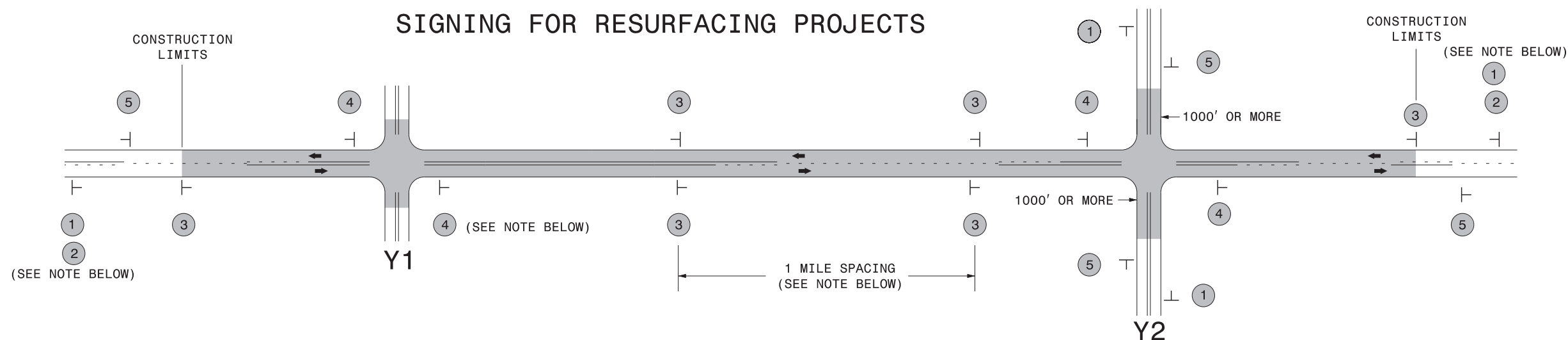

LEGEND	
┆	STATIONARY SIGN
←	DIRECTION OF TRAFFIC FLOW

### MAINLINE (-L-) SIGNING

### -Y- LINE SIGNING

SIGNING NOTES AND PLACEMENT PER DIRECTION	 	<p>PLACE 1000' PRIOR TO BEGINNING OF CONSTRUCTION LIMITS. ONLY USED ON -Y- LINES IF RESURFACING LIMITS EXTEND 1000' ALONG -Y- LINE.</p> <p>#2 SIGN ONLY USED WHEN RESURFACING LIMITS ARE 2 OR MORE MILES IN LENGTH. ROUND UP TO NEXT WHOLE NUMBER. (NO FRACTIONAL OR DECIMAL NUMBERS)</p>	<p style="text-align: center;"><b>NO REQUIRED STATIONARY SIGNING FOR THE FOLLOWING -Y- LINE CONDITIONS:</b></p> <ol style="list-style-type: none"> <li>1) LESS THAN 1000' OF RESURFACING ALONG -Y- LINE</li> <li>2) SUBDIVISION ROADS</li> <li>3) DEAD END ROADS</li> </ol> <p>WHEN PAVING/CONSTRUCTION ACTIVITIES PROCEED ACROSS AN UNSIGNED -Y- LINE, ADVANCE WARNING PORTABLE SIGNS SHALL BE USED ALONG THE -Y- LINE AS SHOWN BELOW. REMOVE UPON COMPLETION OF WORK.</p> <div style="display: flex; justify-content: space-around; align-items: center;"> <div style="text-align: center;">   <small>W20-1 48" X 48"</small> </div> <div style="text-align: center;">   <small>W20-7 A 48" X 48"</small> </div> </div> <p style="text-align: center;">PLACED 500' IN ADVANCE OF FLAGGER. PLACED 250' IN ADVANCE OF FLAGGER.</p>
		<p>PLACE INITIALLY AT THE CONSTRUCTION LIMITS AND SPACED 1 MILE APART THEREAFTER. IF NO -Y- LINES EXIST, PLACE 2ND SET 1/2 MILE FROM THE CONSTRUCTION LIMITS AND THEN SPACE 1 MILE THEREAFTER.</p>	
		<p>THESE ARE FOR -Y- LINES THAT ARE "THROUGH" ROADWAYS. DEAD END AND SUBDIVISION ROADS ARE NOT "THROUGH" ROADWAYS. INSTALL 500' +/- FROM EACH -Y- LINE APPROACH AS SHOWN ABOVE. FOR MULTIPLE -Y- LINES THAT ARE SEPARATED BY 0.25 MILES OR LESS, TREAT AS A SINGLE UNIT AND INSTALL WITHIN 500' OF EACH APPROACH. A MAXIMUM OF 2 SIGN SETS PER MILE. DO NOT INSTALL WHEN -Y- LINES ARE WITHIN 0.5 MILES FROM "END ROAD WORK" SIGN.</p>	
		<p>PLACE 500' FOLLOWING THE END OF CONSTRUCTION LIMITS.</p>	

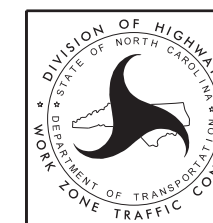

**RESURFACING  
ADVANCE WARNING SIGNS  
FOR  
RURAL AND SUBURBAN  
2 LANE ROADWAYS**